

■ proposed new addition

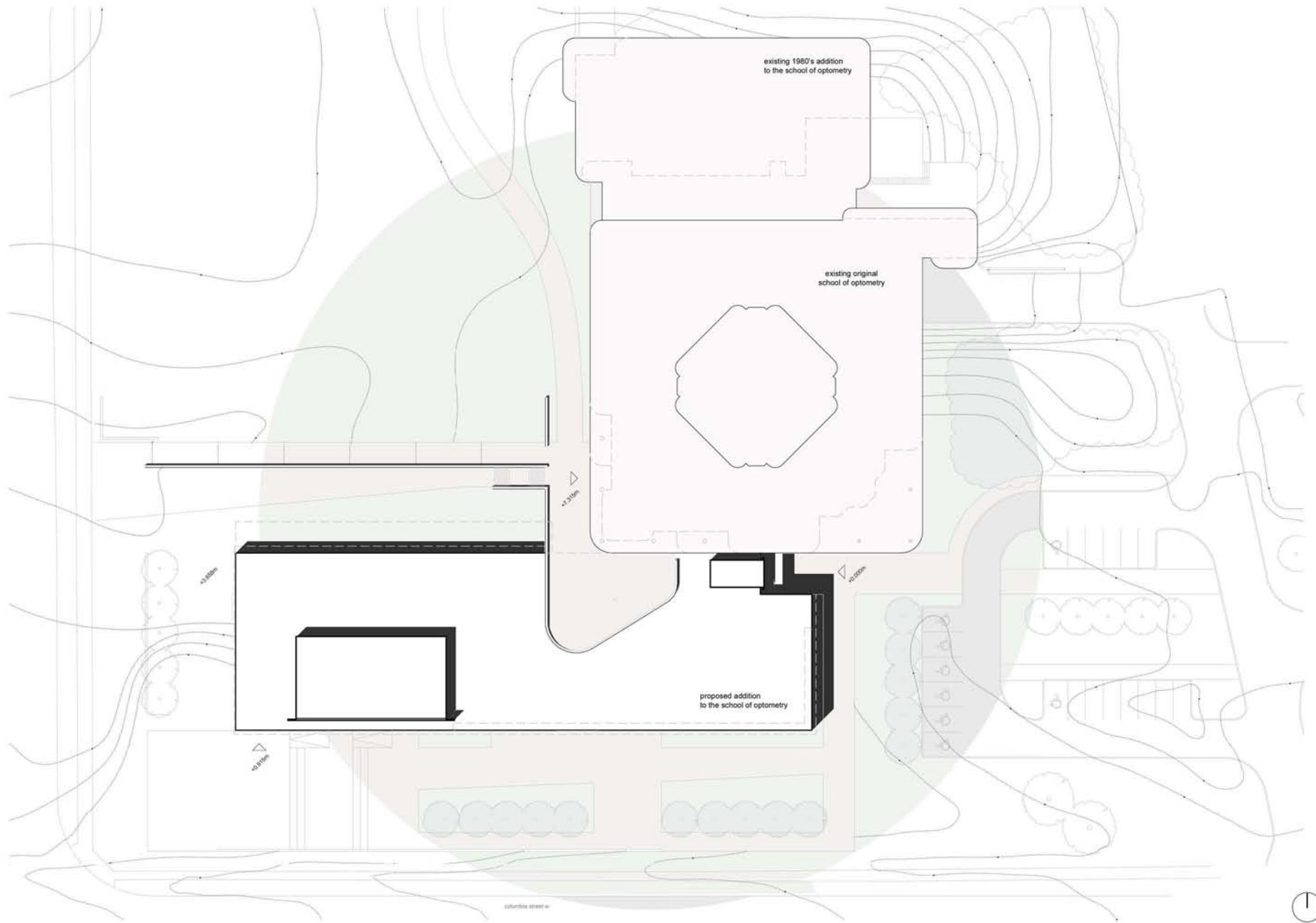



**NOTES**

1. This plan shows only the power and signal layout. It does not show the architectural details of the building.
2. All dimensions are in millimeters unless otherwise specified.
3. All dimensions are to the centerline of the lines unless otherwise specified.
4. All dimensions are to the centerline of the lines unless otherwise specified.
5. All dimensions are to the centerline of the lines unless otherwise specified.

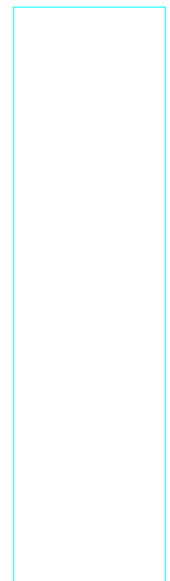

No.	Description	Date
1	ISSUED FOR PERMIT	05/09/2024
2	ISSUED FOR ESTIMATE	04/09/2024
3	ISSUED FOR CONTRACT	03/09/2024

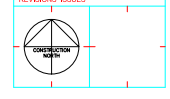

**UNIVERSITY OF WATERLOO  
SCHOOL OF OPTOMETRY  
ADDITION AND RENOVATION**

WATERLOO, ONTARIO

rdh  
REGISTERED ELECTRICAL ENGINEER  
REGISTERED PROFESSIONAL ENGINEER  
REGISTERED PROFESSIONAL ARCHITECT



**FIRST FLOOR PLAN -  
POWER AND SIGNALS LAYOUT**

NO.	DATE	BY	CHKD.	APP.
1	05/09/2024	rdh		
2	04/09/2024	rdh		
3	03/09/2024	rdh		

**E3.01**

**NOTES**

- 1. All dimensions are in millimeters unless otherwise specified.
- 2. All dimensions are to the centerline of the wall unless otherwise specified.
- 3. All dimensions are to the centerline of the wall unless otherwise specified.
- 4. All dimensions are to the centerline of the wall unless otherwise specified.
- 5. All dimensions are to the centerline of the wall unless otherwise specified.

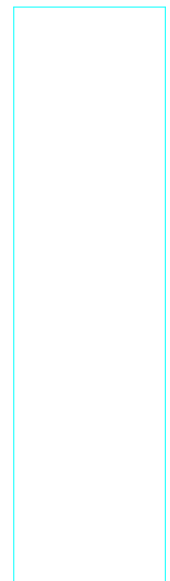

3	REVISIONS FOR REVIEW	DATE
2	REVISIONS FOR ESTIMATE	DATE
1	REVISIONS FOR CONTRACT	DATE
No.	Description	Date



**UNIVERSITY OF WATERLOO**  
**SCHOOL OF OPTOMETRY**  
**ADDITION AND RENOVATION**  
 WATERLOO, ONTARIO

rdh  
 REGISTERED ARCHITECT AND ARCHITECTS FIRM  
 100 UNIVERSITY AVENUE, SUITE 1000  
 WATERLOO, ONTARIO, CANADA N2L 2G1  
 TEL: (519) 885-1234

**Jain and Associates Ltd.**  
 REGISTERED PROFESSIONAL ENGINEER  
 100 UNIVERSITY AVENUE, SUITE 1000  
 WATERLOO, ONTARIO, CANADA N2L 2G1  
 TEL: (519) 885-1234

**SECOND FLOOR PLAN -**  
**POWER AND SIGNALS LAYOUT**

NO.	DATE	BY	CHKD.	REV.
1	1/1/2024	rdh		
2	1/1/2024	rdh		
3	1/1/2024	rdh		

E3.02

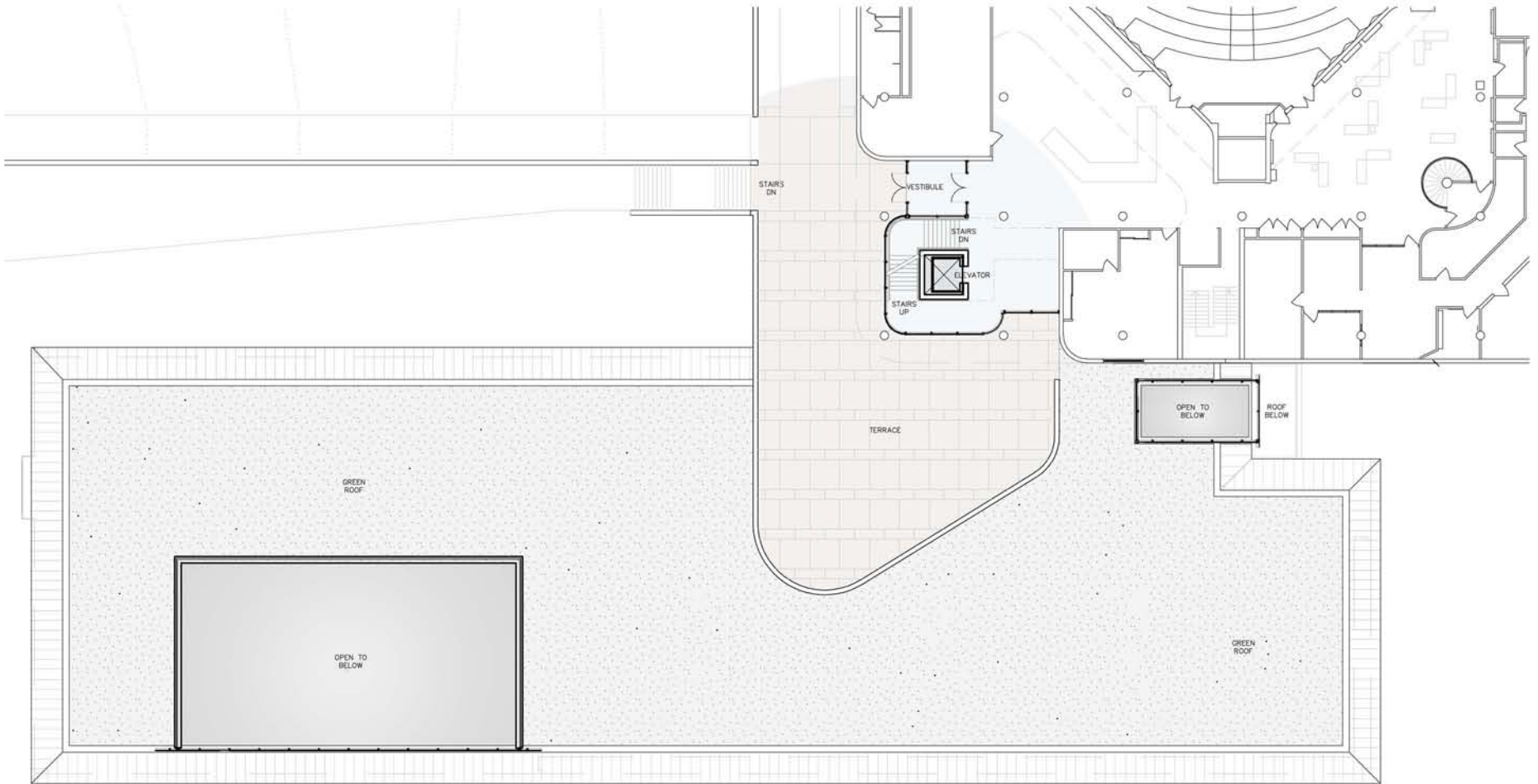

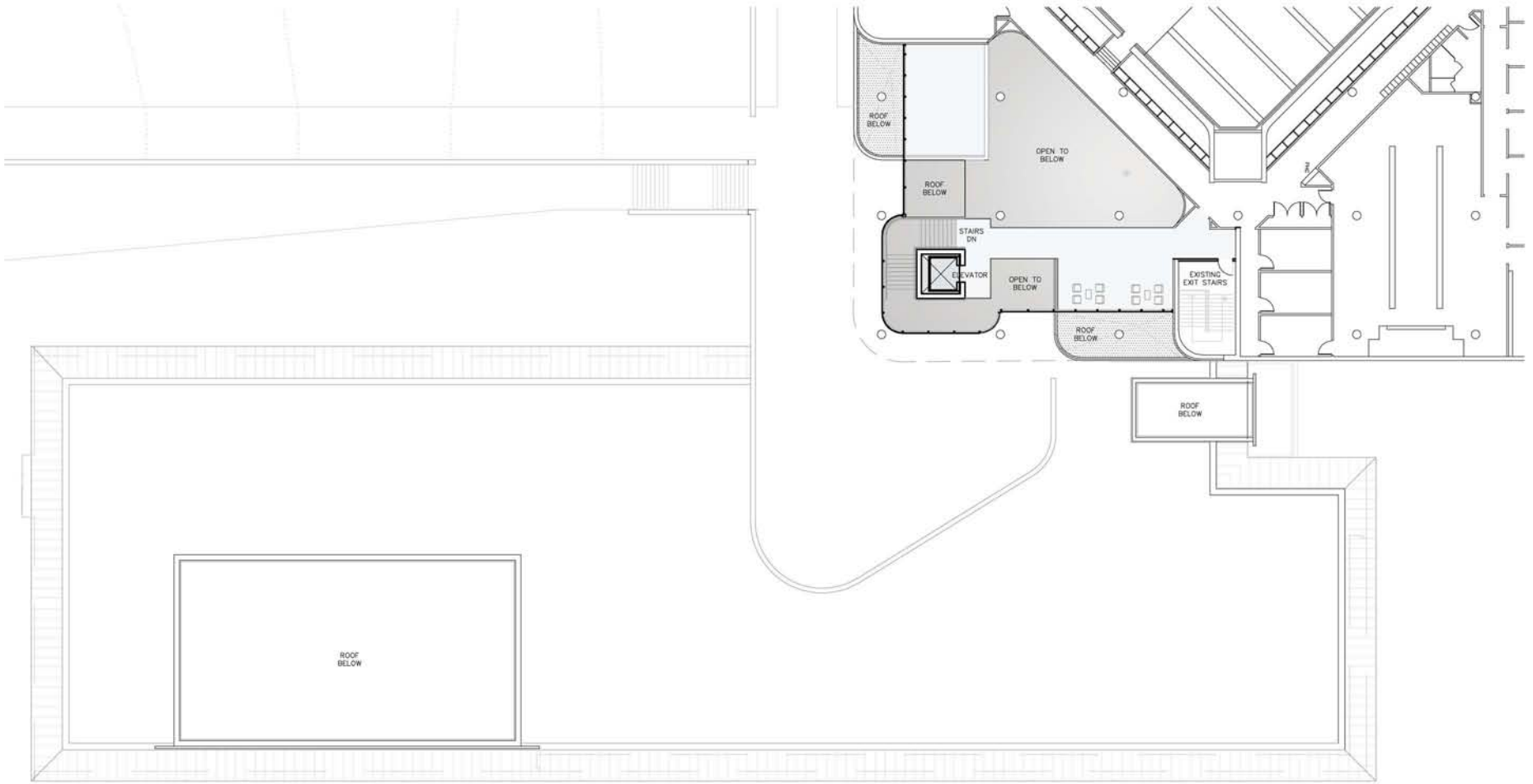

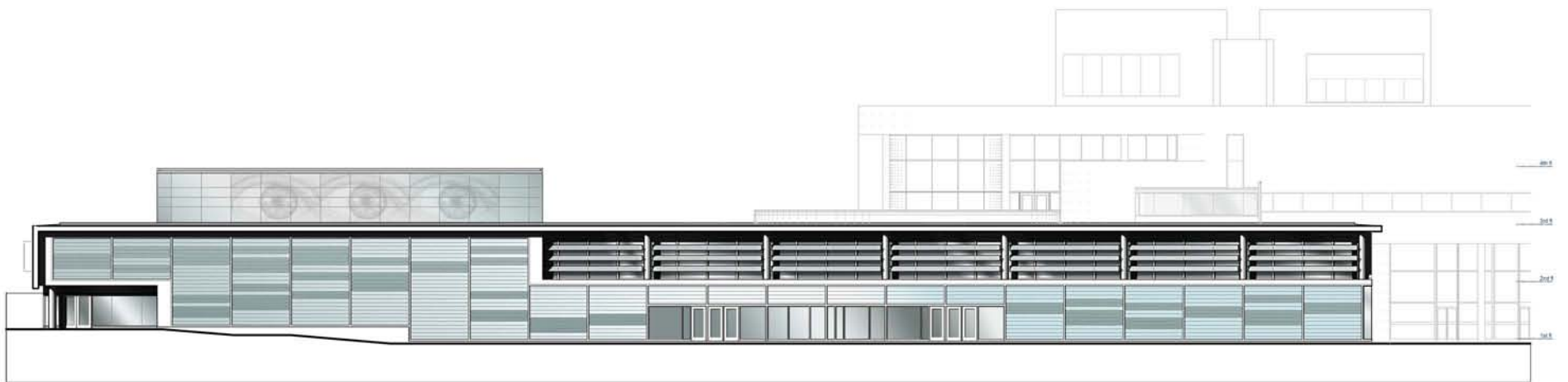

**rdh** schematic design

rounthwaite dick and hadley  
architects inc.

225 richmond street west - suite 201  
toronto, ontario m5v 1w2  
t: 416.204.1399 f: 416.204.1321  
www.rdharich.com

University of Waterloo - **School of Optometry**  
proposed addition and renovation

south elevation

0 1 5 10m

